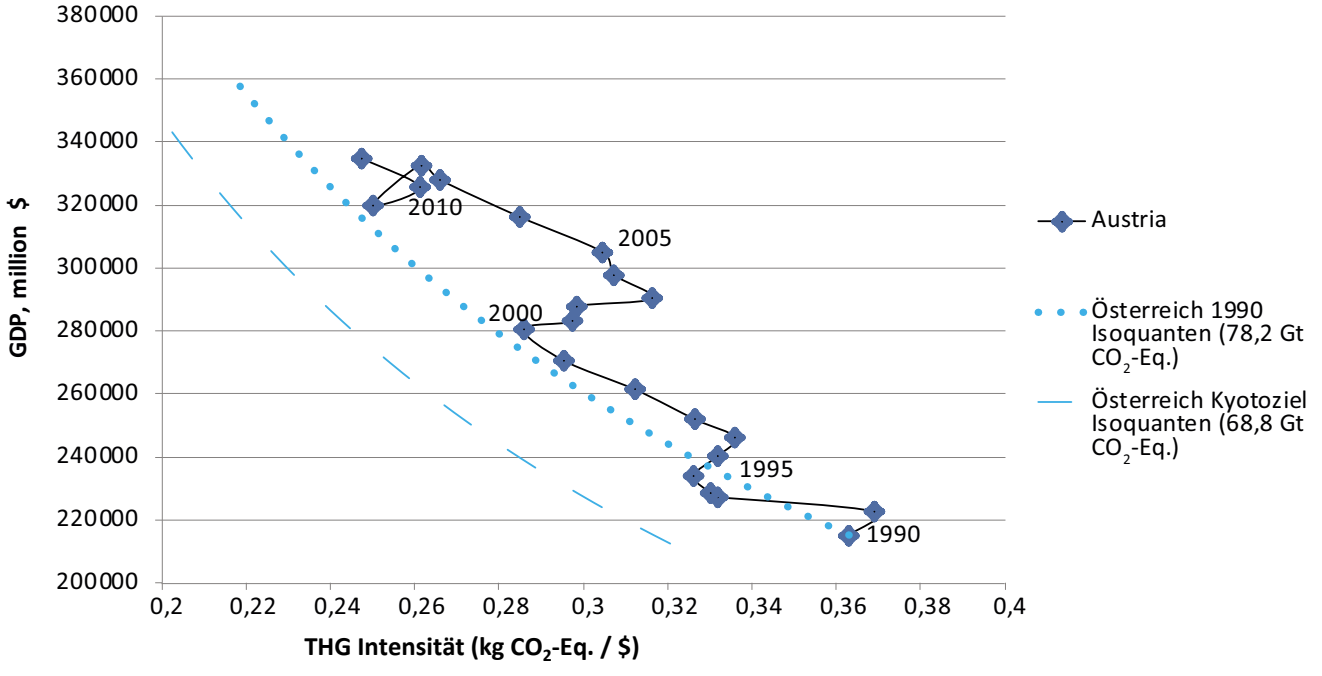
380000
360000
340000
320000
300000
280000
260000
240000
220000
200000
GDP, million $
0,2
0,22
0,24
0,26
0,28
0,3
0,32
0,34
0,36
0,38
0,4
THG Intensität (kg CO_2-Eq. / $)
2010
2005
2000
1995
1990
Austria
Österreich 1990 Isoquanten (78,2 Gt CO_2-Eq.)
Österreich Kyotoziel Isoquanten (68,8 Gt CO_2-Eq.)

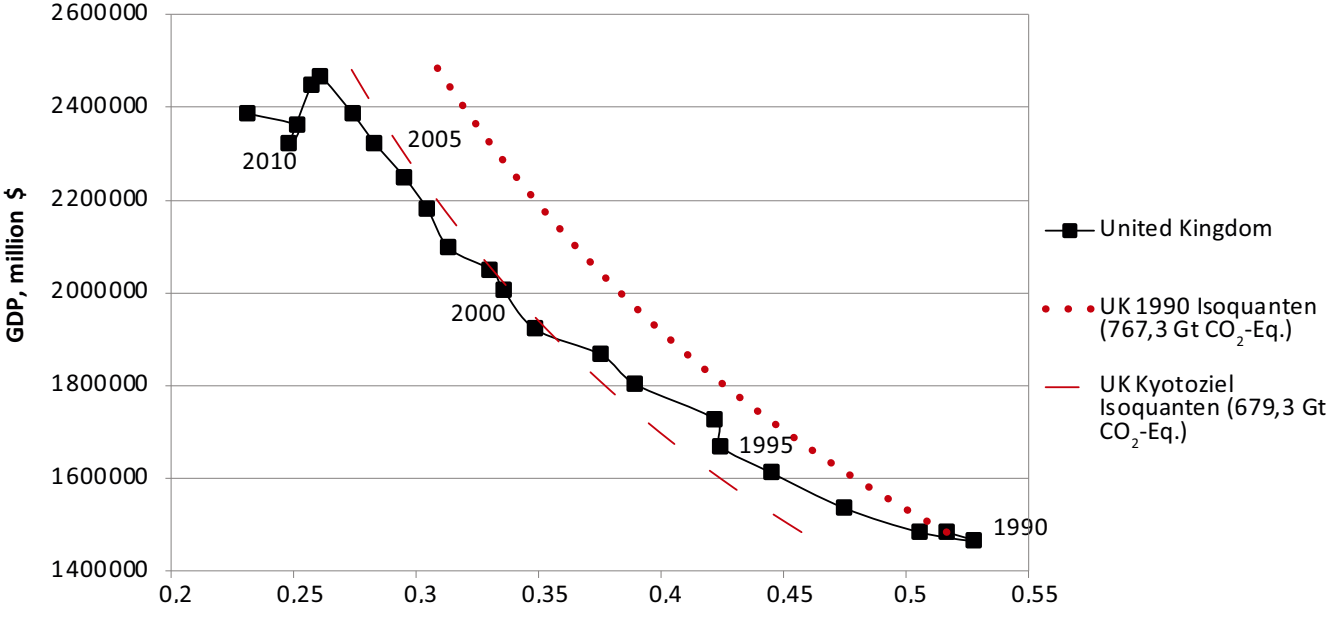
2600000
2400000
2200000
2000000
1800000
1600000
1400000
GDP, million $
0,2
0,25
0,3
0,35
0,4
0,45
0,5
0,55
2010
2005
2000
1995
1990
United Kingdom
UK 1990 Isoquanten (767,3 Gt CO_2-Eq.)
UK Kyotoziel Isoquanten (679,3 Gt CO_2-Eq.)