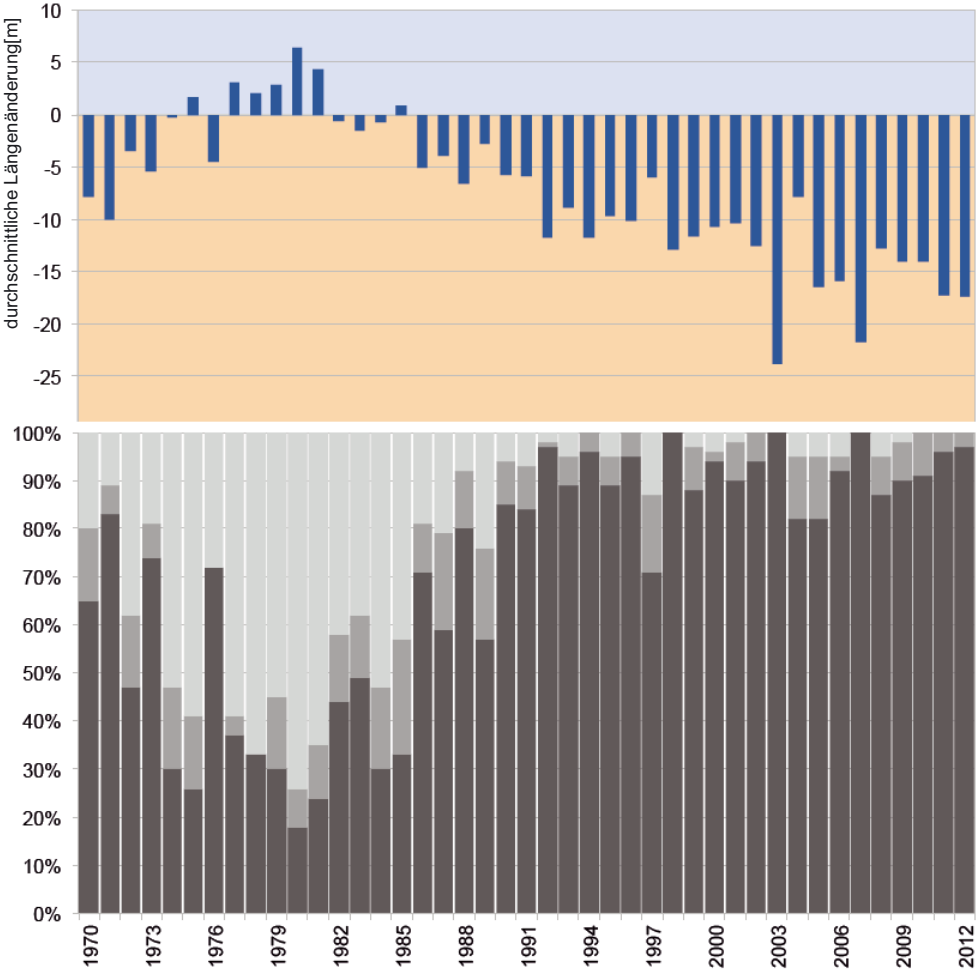
durchschnittliche Längenänderung[m]
10
5
0
-5
-10
-15
-20
-25
100%
90%
80%
70%
60%
50%
40%
30%
20%
10%
0%
1970
1973
1976
1979
1982
1985
1988
1991
1994
1997
2000
2003
2006
2009
2012