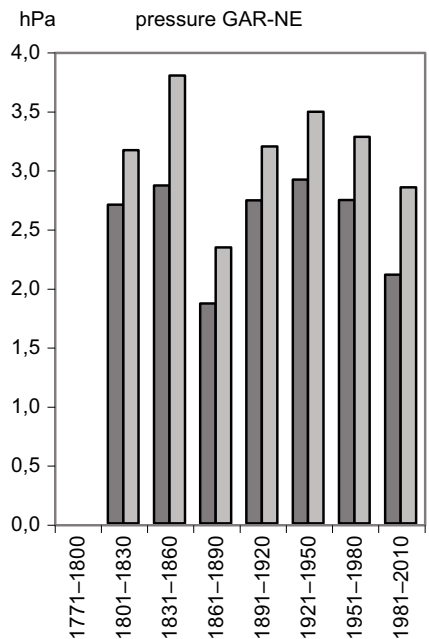
hPa
pressure GAR-NE
4,0
3,5
3,0
2,5
2,0
1,5
1,0
0,5
0,0
1771–1800
1801–1830
1831–1860
1861–1890
1891–1920
1921–1950
1951–1980
1981–2010

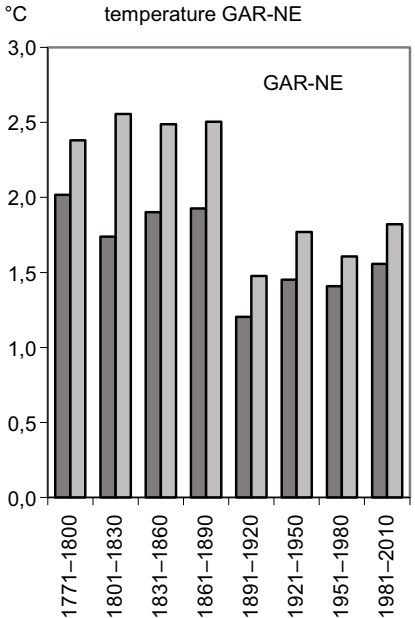
°C
temperature GAR-NE
GAR-NE
3,0
2,5
2,0
1,5
1,0
0,5
0,0
1771–1800
1801–1830
1831–1860
1861–1890
1891–1920
1921–1950
1951–1980
1981–2010

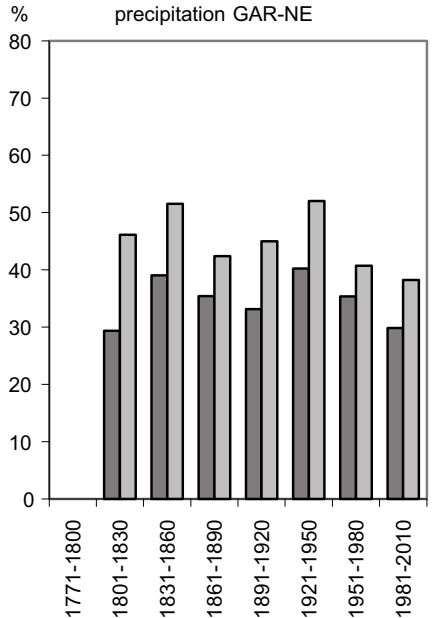
%
precipitation GAR-NE
80
70
60
50
40
30
20
10
0
1771-1800
1801-1830
1831-1860
1861-1890
1891-1920
1921-1950
1951-1980
1981-2010